ABERDEEN - PLAT NO. 1

A PORTION OF A (P.U.D.)
BEING THE FIFTH PLAT OF PARKWALK (P.U.D.)
SECTIONS 15 & 16, TOWNSHIP 45 SOUTH, RANGE 42 EAST

BEING A REPLAT OF A PORTION OF LOTS 2,3,4,5,6,7,12 AND 13, BLOCK 47 AND THE SCHOOL TRACT LYING IN SECTION 16, TOWNSHIP 45 SOUTH, RANGE 42 EAST, PALM BEACH FARMS CO. PLAT NO. 3, RECORDED IN PLAT BOOK NO. 2, PAGE 49, PUBLIC RECORDS OF PALM BEACH COUNTY, FLORIDA

PALM BEACH COUNTY, FLORIDA - JUNE, 1986

GRAPHIC SCALE: 1" = 50'

10

STATE OF FLORIDA
COUNTY OF PALM BEACH ss

This Plat was filed for record at _____ M. this _____ day of _____ 19 , and duly recorded in Plat Book No. _____ on page _____.

JOHN B. DUNKLE, Clerk Circuit Court
By _____, D.C.

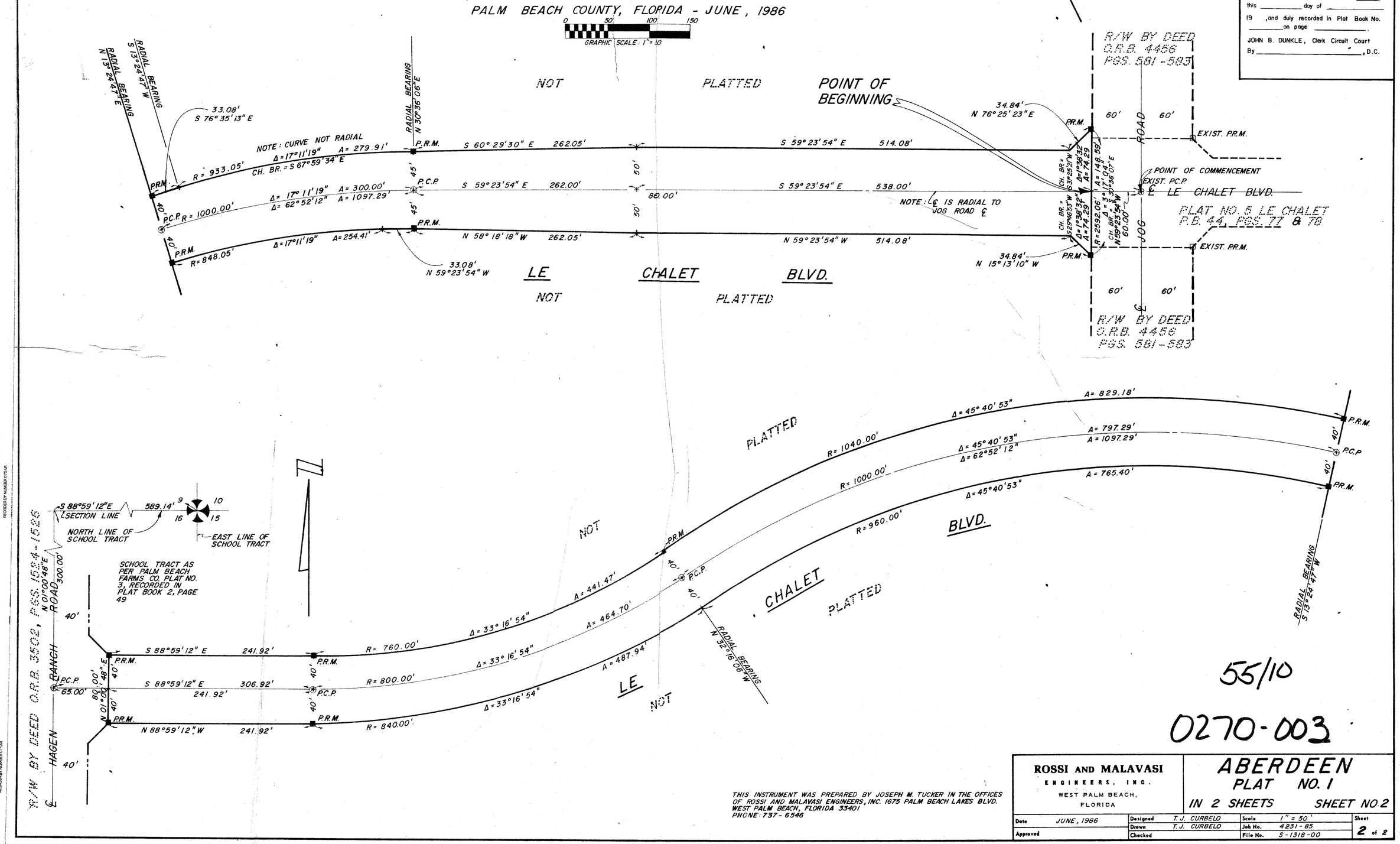

55/10

0270-003

THIS INSTRUMENT WAS PREPARED BY JOSEPH M. TUCKER IN THE OFFICES OF ROSSI AND MALAVASI ENGINEERS, INC. 1675 PALM BEACH LAKES BLVD. WEST PALM BEACH, FLORIDA 33401
PHONE: 737-6546

ROSSI AND MALAVASI ENGINEERS, INC. WEST PALM BEACH, FLORIDA	ABERDEEN PLAT NO. 1 IN 2 SHEETS SHEET NO. 2			
Date JUNE, 1986	Designed T.J. CURBELO	Scale 1" = 50'	Sheet 2 of 2
Approved	Drawn T.J. CURBELO	Job No. 4231-85	
	Checked	File No. S-1318-00	

DRAWING NUMBER 55/10

DRAWING NUMBER

DRAWING NUMBER